

Election Day

Win the election by placing your candidates in the best constituency

This is a 2-4 player card game.



18 x blue candidate cards

18 x red candidate cards

18 x yellow candidate cards

18 x red candidate cards

12 x constituency (location) cards

24 x ballot box cards

RULES

Start on game

1. Each player picks a colour and takes all the cards of that party's colour.
2. The 12 constituency (location) cards are laid out on the table with space between them.
3. The players must pick one of the 12 constituency cards to be the key constituency card. (The key is placed on that constituency, and this will be used if there is a tie)
4. There are 24 ballot box cards, they are shuffled and 1 card is placed face up next to the 12 constituency cards, the other 12 cards are put face down, to one side.

The ballot box card of each constituency is the historical votes of that constituency.

Playing the game

1. The player then places their candidates' cards in each one of the constituencies (location) cards.
2. There are 12 candidate's cards (which are worth more than 1000 points), Players take it in turns to lay 1 candidate card on each of the 12 constituency cards. (A player can not lay a card on a constituency that the previous player has just laid)
3. When all the 12 candidate cards have been laid there are 6 supporter cards (which are worth 1000 points). They can be laid 1 at a time on any constituency card. One at a time until they have all been placed.

Election day results

finishing the game

1. The remaining 12 ballot box cards are placed 1 at a time, placed face down next to the 12 constituency cards. (These are the current votes)
2. The ballot card of each constituency (location) is turned over and the all the cards are added up. The party with the most points wins, and the winning party's card is left on top face up.
3. If there is a draw, then all the winning party's cards are turned on face up on that constituency.
4. This is done until all the constituencies have been counted, the party with the most constituencies are the winner.
5. If there is a draw on the of the count, the player who wins the key constituency is the winner.
6. If the key constituency is a draw as well then there is a 'recount', the two ballot cards from that constituency are shuffled face down and one is picked, it is then turned over and added to the total.
7. The one with the most votes wins.

Hi, here is how to play 'Election Day' the card game. this is a simple game for 2 to 4 players. First of all, one of the players lays down the 12 constituency cards, side by side, next to each other, all in a row.

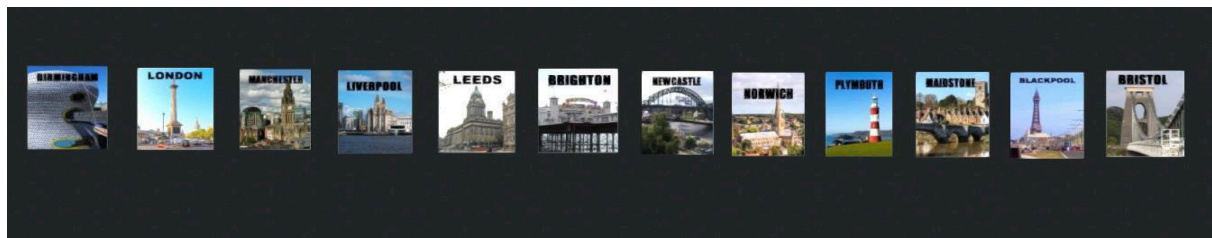

They are the ones with locations on them. Then the players must agree which constituency will be the 'Key constituency'. Doesn't matter which one.

Once this is done, each player picks a colour of their party. And takes the 18 candidate cards of that colour.



The 24 ballot box cards are shuffled and 12 of them are placed, face up, under the 12 constituency cards.

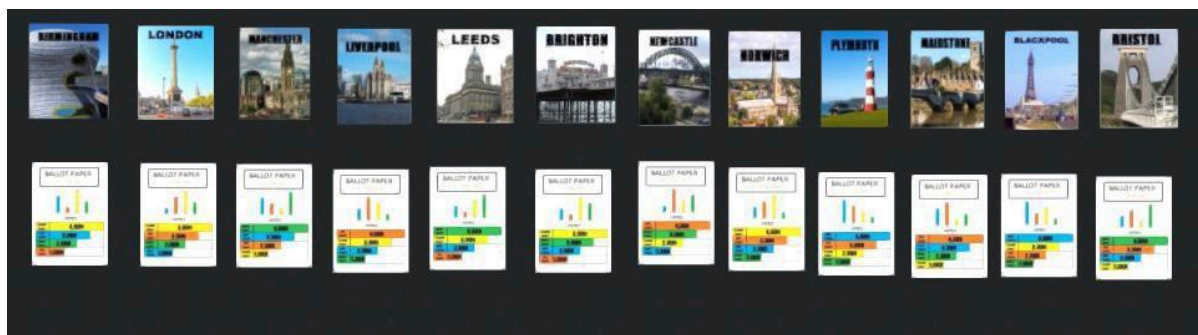

The rest are put to one side, face down, until later. The plays in turn, places one at a time, the 12 party member cards under the constituency they think has the best chance of get the most votes. Only 1 party member card per constituency. (A player can not lay a card on a constituency that the previous player has just laid)



Once the this is done the players are with be left with 6 Unknown supporter cards. This are placed one at a time on any constituency they chose. they could put them all in one constituency if they wish.



Once the players have laid all their cards down, the remaining 12 ballot box cards are placed, face up, under the 12 constituency cards, at the bottom.



The cards are now added up. All cards under that constituency. The player with the most votes wins. the winning party's card is left on top face up on top of the constituency card. If there is a draw all winning party's card are left on top face up on top of the constituency card. This is done for all constituencies. All the winning cards are then added up. The player with the most winning cards is the winner. If there is a draw, the player who wins the key constituency is the winner. If the key constituency is a draw as well then there is a 'recount', the two ballot cards from the key constituency are shuffled face down and one is picked, it is then turned over and added to the total. Good luck Prime Minister.